

MICROFILMED



enwright associates  
ENGINEERS  
GREENVILLE, S.C.

# SURVEY FOR RODEWAY INNS, INC.

GREENVILLE, SOUTH CAROLINA  
SCALE 1" = 60' MAY 11, 1973

## LEGAL DESCRIPTION

Commencing at a concrete monument located on the South right-of-way of the south frontage road along Interstate Highway No. I-85, said monument being located approximately 1200 feet east of the center-line of White Horse Road;

Thence South 4 degrees 32 minutes West 344.21 feet to an old iron pin;

Thence North 84 degrees 51 minutes West 872.68 feet to a point of intersection with the south right-of-way line of the above described frontage road;

Thence, North 69 degrees 23 minutes East 619.41 feet along said right-of-way line to an iron pin;

Thence North 81 degrees 38 minutes East 320.0 feet along said right-of-way line to point of beginning.

Said tract containing 3.93 acres more or less.

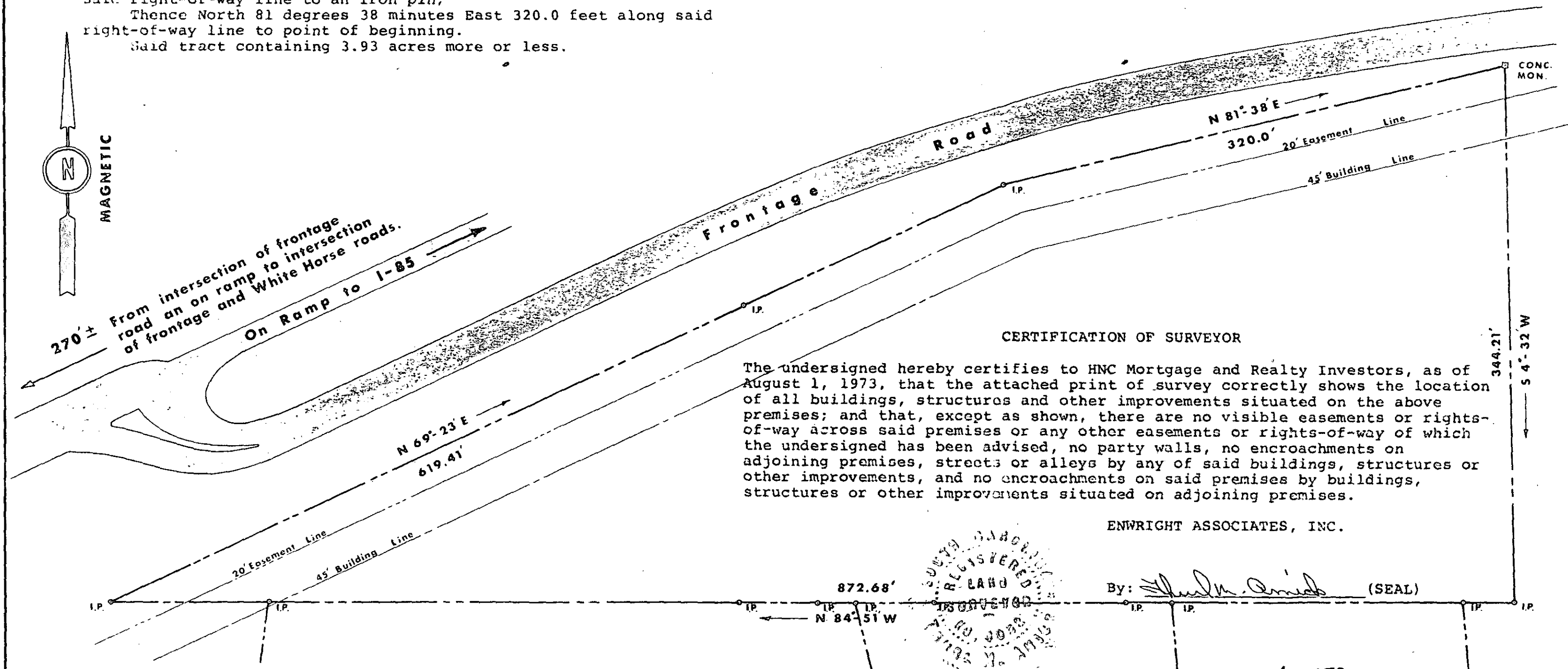
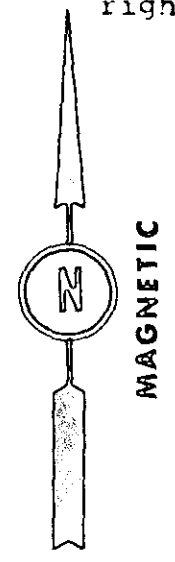

### CERTIFICATION OF SURVEYOR

The undersigned hereby certifies to HNC Mortgage and Realty Investors, as of August 1, 1973, that the attached print of survey correctly shows the location of all buildings, structures and other improvements situated on the above premises; and that, except as shown, there are no visible easements or rights-of-way across said premises or any other easements or rights-of-way of which the undersigned has been advised, no party walls, no encroachments on adjoining premises, streets or alleys by any of said buildings, structures or other improvements, and no encroachments on said premises by buildings, structures or other improvements situated on adjoining premises.

ENWRIGHT ASSOCIATES, INC.

By: *[Signature]* (SEAL)



AUG 1 1973 # 3423

# 3423

5 B - 5 ✓